

LINE	BEARING	DISTANCE
L1	S 38°57'15" W	133.87'
L2	S 38°57'15" W	188.46'
L3	S 38°57'15" W	97.18'
L4	S 31°37'37" W	154.91'
L5	S 31°37'37" W	87.42'
L6	S 20°39'00" W	91.75'
L7	S 20°39'00" W	115.08'
L8	S 09°59'06" W	97.20'
L9	S 03°30'31" W	119.01'
L10	S 03°30'31" W	247.47'
L11	S 03°30'31" W	62.40'
L12	S 07°53'21" W	93.16'
L13	S 19°03'38" W	28.39'
L14	S 19°03'38" W	64.08'
L15	S 27°58'32" W	176.94'
L16	S 27°58'32" W	68.15'
L17	S 28°37'31" W	180.65'
L18	S 28°37'31" W	102.78'
L19	S 23°18'13" W	79.96'
L20	S 16°00'23" W	104.57'
L21	S 02°40'46" E	67.39'

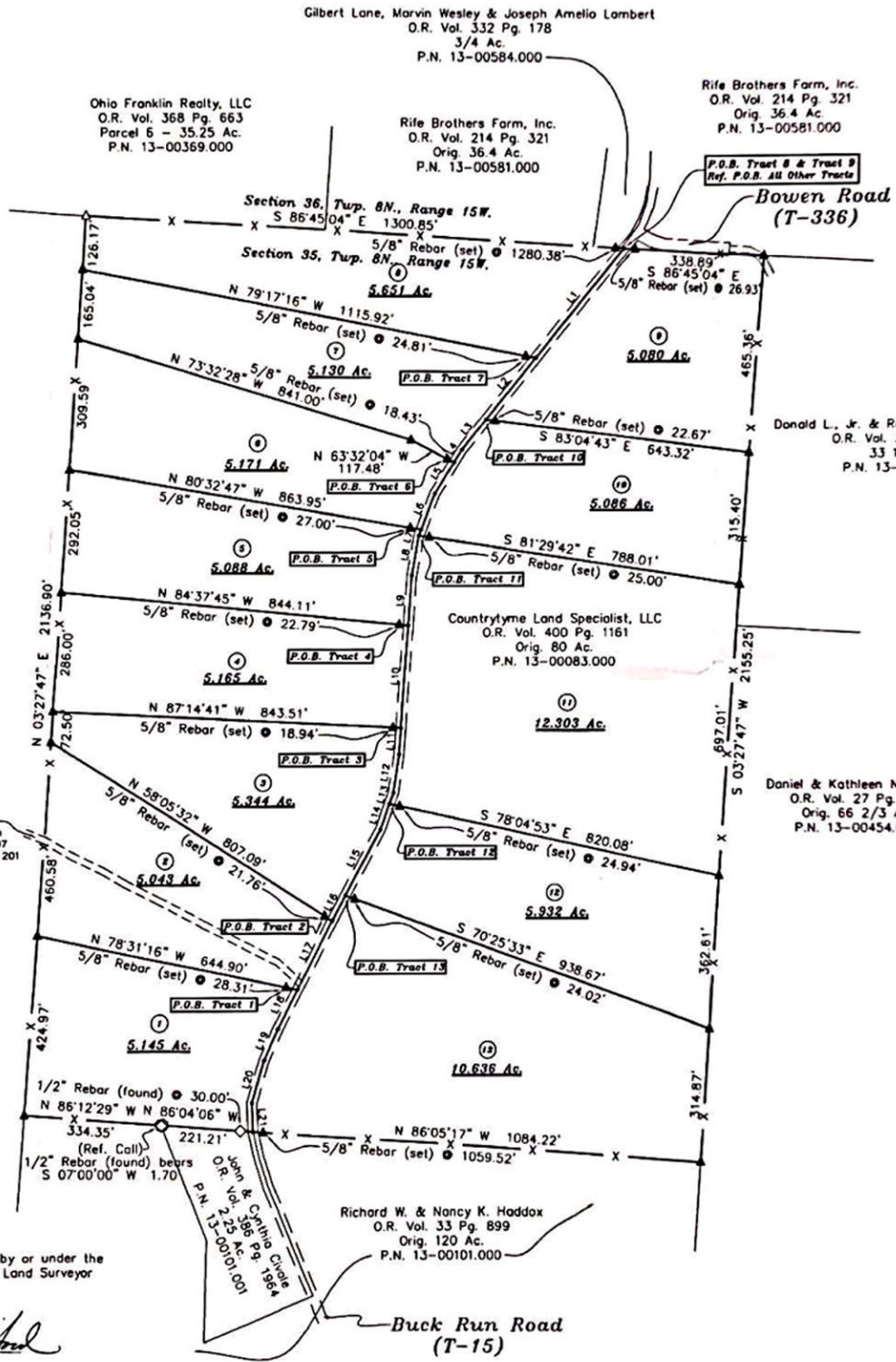

Bearings are based on the grid bearing N 0327'47" E, Ohio State Plane Coordinate System, Ohio South Zone, North American Datum 1983.

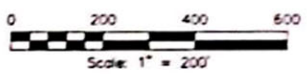

- Legend:
- 1/2" Iron Rebar (Found)
 - △ 5/8" Iron Rebar (Found)
 - 24" Maple (Found)
 - 1/4" x 2" Long Iron Spike (Set)
 - ▲ 5/8" x 30" Long Iron Rebar (Set)
 - X - Fence generally on or near the property line.

ALL MONUMENTS FOUND OR SET ARE IN GOOD CONDITION.
 NO EVIDENCE OF OCCUPATION EXISTS ALONG PROPERTY LINES INDICATED BY SOLID LINES.
 THE ABOVE LISTED DEED REFERENCES WERE USED AS A BASIS FOR CARRYING OUT THE WORK.

Corbett R. Caudill Chipping, Inc.
 O.R. Vol. 288 Pg. 407
 Orig. 130 1/2 Ac.
 P.N. 13-00070.000

Existing Easement
 of Unspecified Width
 O.R. Vol. 288 Pg. 407
 See Also D.B. 128 Pg. 201



APPROVED BY MEIGS COUNTY
 ENGINEER/TAX MAP OFFICE
 DATE 1/5/22

This plat is based on an actual field survey performed by or under the direct supervision of Gerald Hart Wallingford, Registered Land Surveyor 6658 on January 5, 2022.

G.H. Wallingford Co.
 47 North Main Street
 Peebles, Ohio 45660
 (937)587-3428

Gerald Hart Wallingford
 G.H. Wallingford Co.
 R.L.S. No. 6658

Countrytyme Land Specialist, LLC
 Salem Township - Meigs County - Ohio
 Part of Section 35, Township 8 North, Range 15 West
 O.R. Vol. 400 Pg. 1161
 Orig. 80 Ac.
 P.N. 13-00083.000
 Scale 1" = 200'
 January 5, 2022