

GENERAL LOCATION

NUMBER	DIRECTION	DISTANCE
1	S 23°01'55" E	175.21'
2	S 20°34'25" E	76.53'
3	S 15°38'36" E	49.76'
4	S 08°34'38" E	50.09'
5	S 04°53'29" E	52.26'
6	S 01°45'04" W	62.57'
7	S 01°04'30" W	158.21'
8	S 00°15'00" W	103.41'
9	S 07°49'15" W	150.37'
10	S 15°07'55" W	130.61'
11	S 22°10'55" W	156.28'
12	S 25°32'25" W	165.87'
13	S 10°58'10" W	66.35'
14	S 06°54'10" E	61.46'
15	S 20°40'10" E	103.77'
16	S 30°01'30" E	244.54'
17	S 24°27'55" E	144.05'
18	N 43°15'52" E	188.08'
19	N 84°12'06" E	148.17'
20	S 89°37'37" E	94.88'
21	N 09°58'14" E	204.94'
22	N 22°21'58" W	191.98'
23	N 23°18'30" E	29.04'
24	N 23°04'49" E	41.70'
25	N 01°43'50" E	73.17'
26	N 01°43'50" E	58.05'
27	N 08°23'15" W	87.23'
28	N 01°52'55" W	81.14'
29	N 07°48'40" E	81.97'
30	N 16°36'15" E	78.14'
31	N 21°31'05" E	77.68'
32	N 27°54'00" E	58.47'
33	N 27°54'00" E	118.69'
34	N 39°58'45" E	77.31'
35	N 44°24'15" E	82.39'
* DENOTES TOTAL DISTANCE		

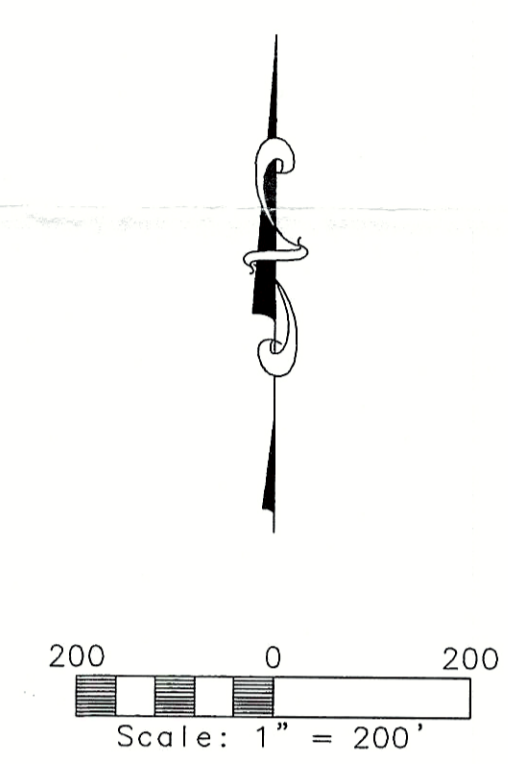
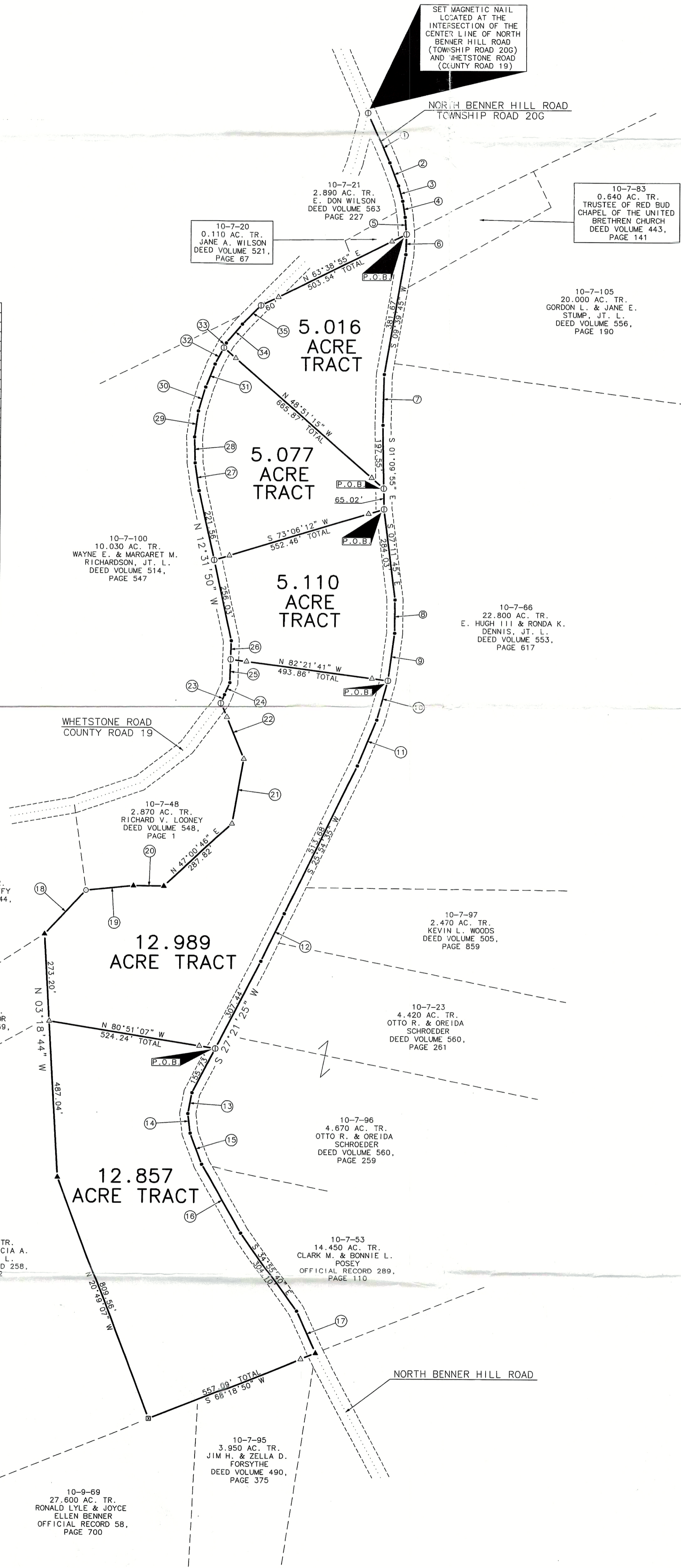

- LEGEND:
- ▲ FOUND 1/2" IRON PIN
  - FOUND 3/4" IRON PIPE
  - FOUND STONE MONUMENT
  - POINT
  - ⊙ SET MAGNETIC NAIL
  - △ SET 5/8" IRON PIN & I.D. CAP STAMPED "SHARRETT-8019"

REFERENCES:  
 DEEDS AS NOTED  
 COUNTY MAPS  
 PREVIOUS SURVEYS  
 EXISTING MONUMENTS

NOTES:  
 BEING A TRACT OF LAND THAT IS NOW OR FORMERLY IN THE NAME OF HAGERTY, LLC., AS RECORDED IN OFFICIAL RECORD 286, PAGE 1398 OF THE ROSS COUNTY RECORDER'S OFFICE.  
 BEING A PART OF ENGINEERS PARCEL 10-7-87.  
 ALL SET 5/8" IRON PINS WITH PLASTIC IDENTIFICATION CAPS ARE STAMPED "SHARRETT-8019".  
 ALL BEARINGS BASED ON MAGNETIC NORTH AND ARE TO BE USED TO DENOTE ANGLES ONLY.  
 ALL IRON PINS SET BEING 5/8" BY 32".  
 ALL OFFSET IRON PINS BEING SET AT A DISTANCE OF 50.00 FEET UNLESS OTHERWISE INDICATED.

I HEREBY CERTIFY THAT AN ACTUAL SURVEY WAS MADE UNDER MY DIRECT SUPERVISION OF THE PREMISES SHOWN HEREON ON THE 1st DAY OF FEBRUARY, 2005 AND THAT THE PLAT IS A CORRECT REPRESENTATION OF THE PREMISES AS DETERMINED BY SAID SURVEY. I FURTHER CERTIFY THAT THERE ARE NO ENCROACHMENTS EITHER WAY ACROSS ANY BOUNDARY EXCEPT AS SHOWN.

*Paul Sharrett*  
 PAUL SHARRETT  
 PROFESSIONAL SURVEYOR NO. 8019

SHEET	REVISIONS
JOB	DATE
J.L.K.	2-1-04

FOR: RONALD HAGERTY  
 SITUATED IN VIRGINIA MILITARY SURVEY 9031 & 962,  
 PAINT TOWNSHIP, ROSS COUNTY,  
 STATE OF OHIO  
 FILENAME: EGPT / RO0505.DWG



**P.S. PS SURVEYING**

740-775-3548  
 800-848-3548

• LOTS  
 • FARMS  
 • SUBDIVISIONS  
 • CONSTRUCTION