

Whetstone Rd and N Benner Hill - Ross Co, Ohio

10	S 15°07'36"	W 139.81
11	S 22°10'36"	W 156.28
12	S 25°32'28"	W 160.87
13	S 10°58'10"	W 86.35
14	S 06°54'10"	E 61.46
15	S 20°40'10"	E 103.27
16	S 30°01'30"	E 244.54
17	S 24°22'36"	E 144.05
18	W 43°13'55"	E 168.08
19	N 84°12'06"	E 148.17
20	S 88°37'37"	E 94.88
21	N 09°58'14"	E 204.94
22	N 22°21'58"	W 101.88
23	N 23°18'36"	E 29.04
24	N 23°04'46"	E 41.70
25	N 01°43'50"	E 73.17
26	N 01°43'50"	E 56.05
27	N 08°29'15"	W 82.23
28	N 01°52'55"	W 181.14
29	N 07°46'40"	E 81.97
30	N 16°36'15"	E 28.14
31	N 21°37'05"	E 27.88
32	N 27°16'00"	E 58.17
33	N 27°54'00"	E 116.69
34	N 39°58'45"	E 72.31
35	N 44°24'15"	E 82.36

* DENOTES TOTAL DISTANCE

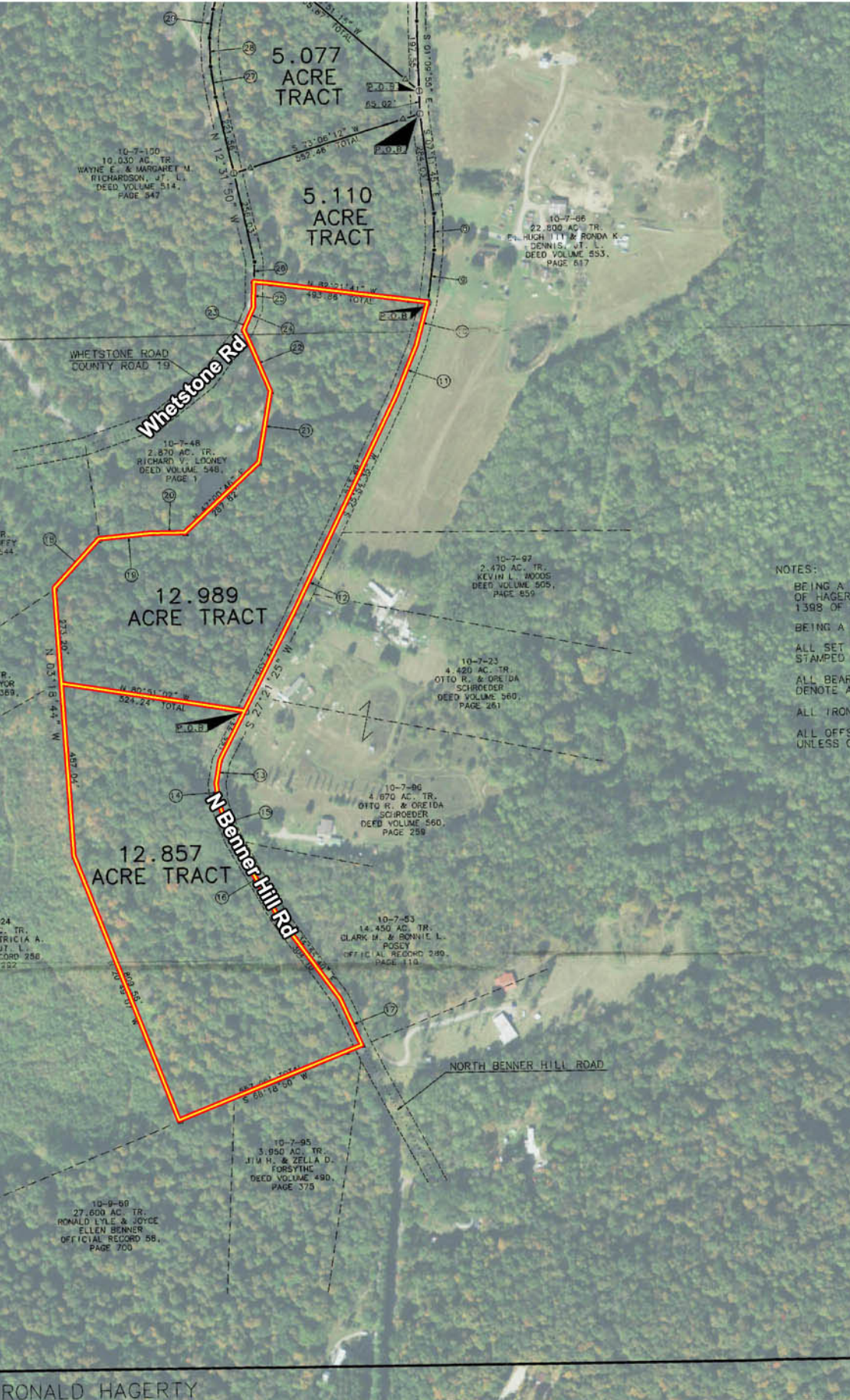

NOTES:
 BEING A T
 OF HAGERT
 1398 OF T
 BEING A P
 ALL SET 5
 STAMPED
 ALL BEAR
 DENOTE AN
 ALL IRON
 ALL OFFSE
 UNLESS O

FOR: RONALD HAGERTY

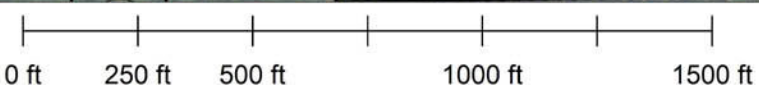

A MILITARY SURVEY 9031 & 962,
 NSHIP, ROSS COUNTY,
 STATE OF OHIO