

CURVE	RADIUS	ARC LENGTH	CHORD LENGTH	CHORD BEARING	DELTA ANGLE
C1	307.983'	336.552'	320.055'	S 80°38'07" W	62°36'38"
C2	162.147'	29.067'	29.028'	S 63°35'39" E	10°16'16"
C3	162.147'	122.512'	119.619'	N 89°37'30" E	43°17'25"
C4	122.960'	183.166'	166.694'	S 10°26'16" W	85°20'59"
C5	94.528'	137.204'	125.474'	N 41°26'51" E	83°09'45"

LINE	BEARING	DISTANCE
E1	N 43°58'51" E	127.547'
E2	S 60°19'57" E	183.873'
E3	N 70°55'30" E	69.163'
E4	N 69°29'38" E	191.971'
E5	S 84°03'50" E	271.790'
E6	N 05°09'40" W	180.430'
E7	N 12°16'41" W	213.657'
E8	N 01°16'25" W	162.823'
E9	N 42°35'47" E	226.238'
E10	N 69°52'59" E	138.306'
E11	N 84°04'45" E	606.238'
E12	N 04°44'22" E	78.096'
E13	S 85°15'38" E	37.841'
L1	S 48°43'02" W	43.925'
L2	S 51°00'40" W	96.176'
L3	S 60°14'00" W	90.598'
L4	S 68°28'07" W	107.714'
L5	S 84°05'33" W	107.587'
L6	N 77°49'41" W	79.584'
L7	N 75°19'18" W	154.237'
L8	N 75°58'35" W	287.701'
L9	N 67°53'07" W	115.732'
L10	N 60°35'32" W	64.647'
L11	S 06°25'12" W	137.325'
L12	N 04°27'37" E	176.485'
L13	N 79°03'43" W	128.534'
L14	N 78°25'08" W	270.737'
L15	N 80°30'12" W	78.031'
L16	N 80°30'12" W	140.721'
L17	N 81°52'09" W	103.831'
L18	N 78°10'34" W	144.319'
L19	N 71°06'01" W	69.702'
L20	S 37°33'20" W	90.264'
L21	S 85°15'32" E	591.872'
L22	N 85°15'32" W	591.872'
L23	N 04°44'22" E	365.739'
L24	N 78°52'46" W	104.673'
L25	N 78°52'46" W	277.419'
L26	N 78°25'08" W	146.196'

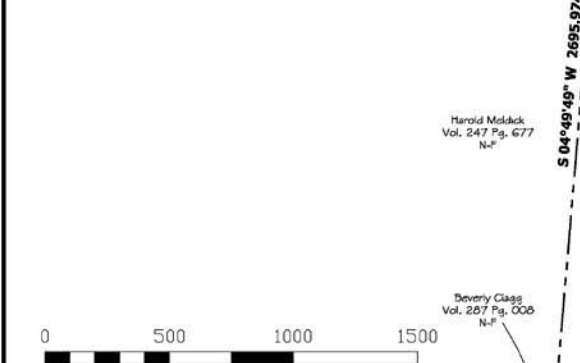

File Name: 15005 final overall | Crd. File: 1409001

Scale: 1" = 500' | 11" x 17"

Survey Date(s): 01/30/15 - 02/13/15

Parcel(s): See plat above

Recorded In: OR 96 Pg. 48

Notes:

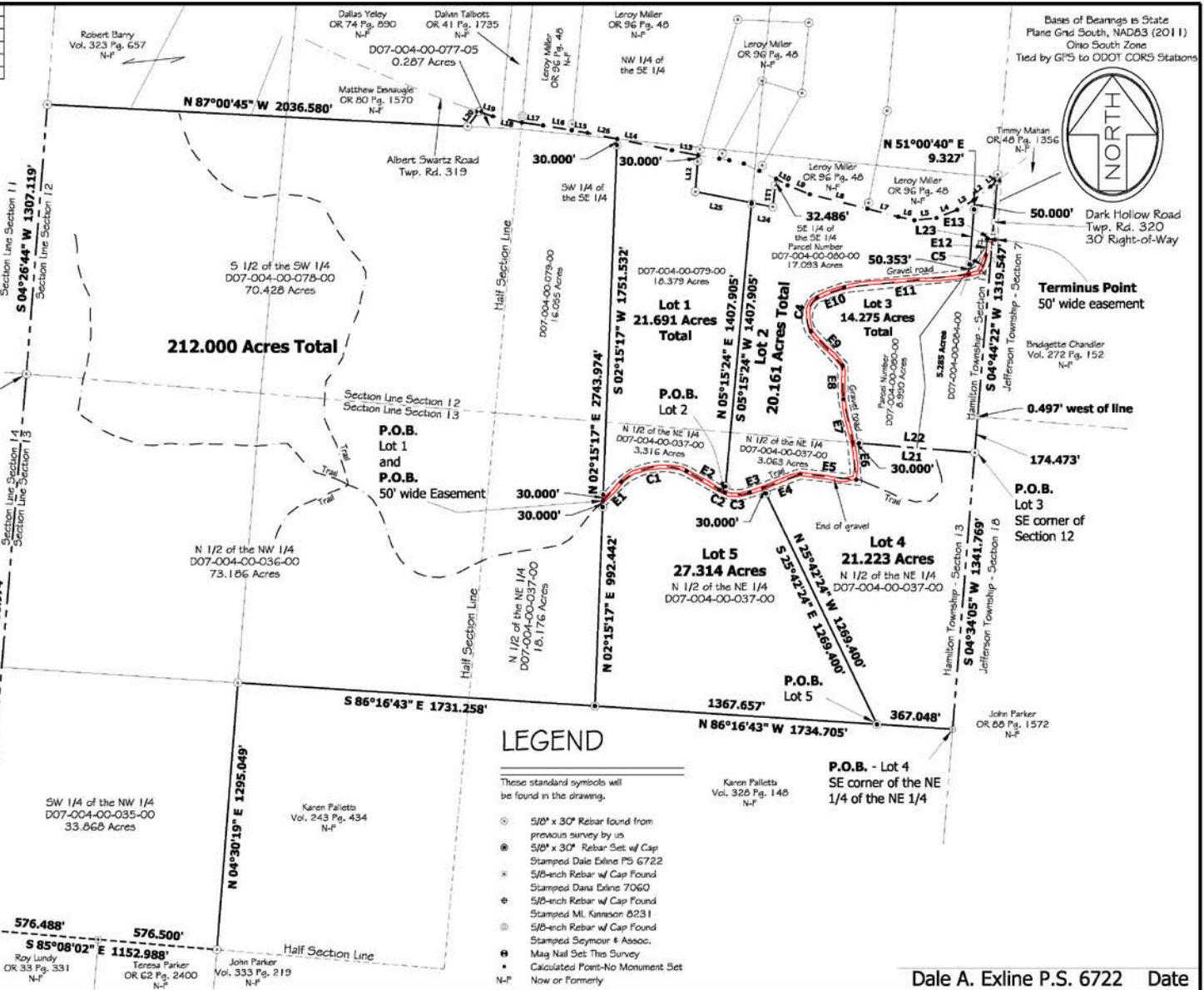

**Plat Of Survey For: CountryTyme Land LLC**

Location: Situated in the South Half of the Southwest Quarter, the Southwest Quarter of the Southeast Quarter, the Northwest Quarter of the Southeast Quarter, and the Southeast Quarter of the Southeast Quarter of Section 12 and the North Half of the Northwest Quarter, the North Half of the Northeast Quarter and the Southwest Quarter of the Northwest Quarter of Section 13, Hamilton Township, T-5-N, R-19-W, Jackson County, Ohio.

Dale A. Exline P.S. 6722 Date

Appalachian Professional Associates, LLC  
Complete Surveying Services  
Dale A. Exline, Professional Surveyor  
254 Exline Road Jackson, OH 45640  
Phone: (740) 286-9966 Fax: (740) 286-9911