

Survey For Wensar LLC

State of Ohio, County of Logan,
 Township of Jefferson, V.M.S. 9372,
 Being a division of all of Wensar LLC's
 12.885 acre tract described in
 Official Record 897, page 161

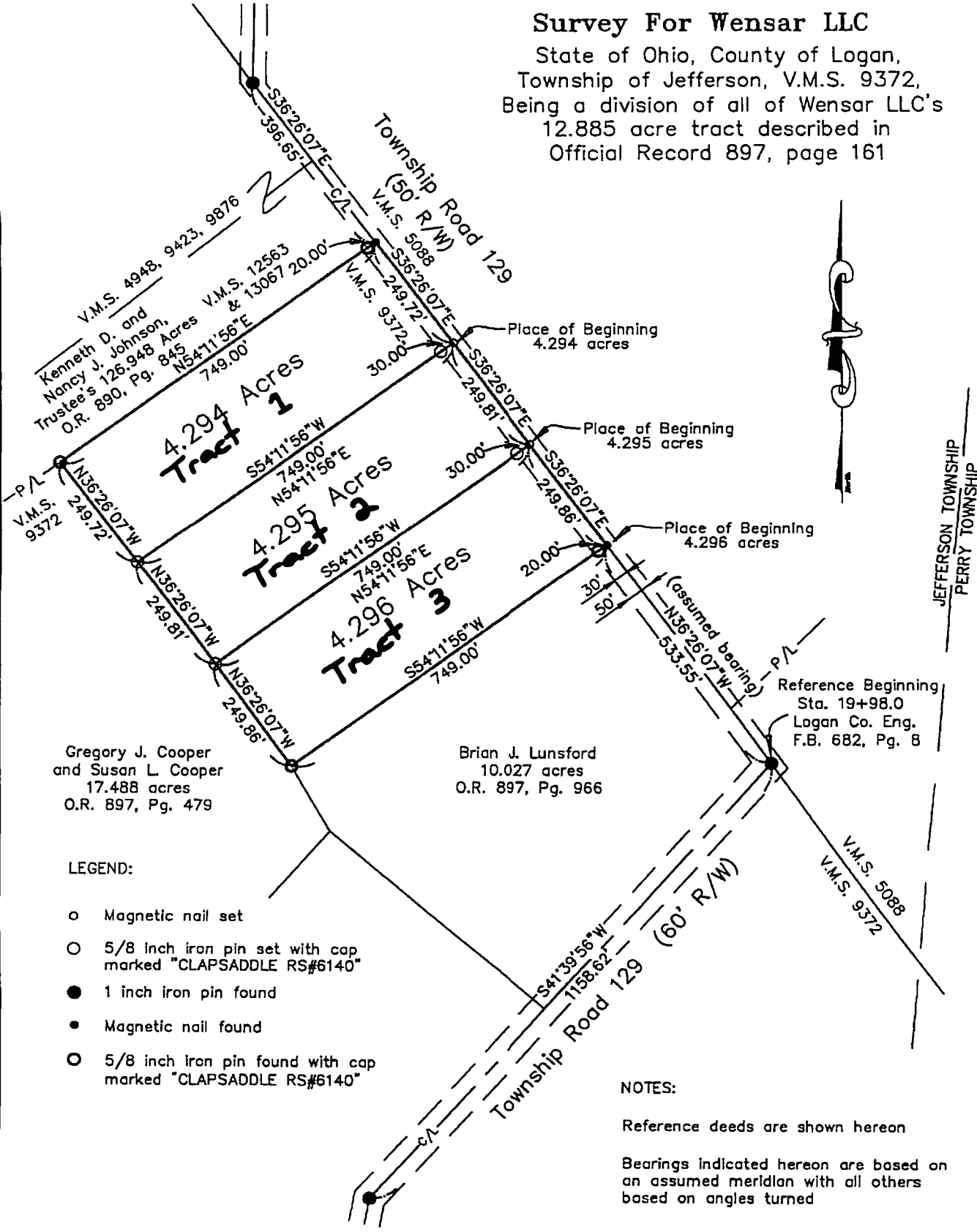

V.M.S. 4948, 9423, 9876
 Kenneth D. and
 Nancy J. Johnson,
 Trustee's 126.948 Acres
 O.R. 890, Pg. 845
 N54°11'56"E
 749.00'

**4.294 Acres
 Tract 1**

**4.295 Acres
 Tract 2**

**4.296 Acres
 Tract 3**

Gregory J. Cooper
 and Susan L. Cooper
 17.488 acres
 O.R. 897, Pg. 479

Brian J. Lunsford
 10.027 acres
 O.R. 897, Pg. 966

Reference Beginning
 Sta. 19+98.0
 Logan Co. Eng.
 F.B. 682, Pg. 8

LEGEND:

- Magnetic nail set
- 5/8 Inch iron pin set with cap marked "CLAPSADDLE RS#6140"
- 1 inch iron pin found
- Magnetic nail found
- 5/8 inch Iron pin found with cap marked "CLAPSADDLE RS#6140"

NOTES:

Reference deeds are shown hereon
 Bearings indicated hereon are based on an assumed meridian with all others based on angles turned

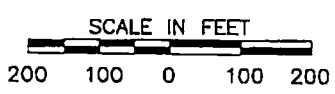

I hereby certify that this plat was prepared from a field survey made under my supervision and that monuments were placed as indicated hereon.

Paul R. Clapsaddle
 Paul R. Clapsaddle, R.S. #6140

Paul R. Clapsaddle and Associates
 REGISTERED ENGINEERS AND SURVEYORS
 19019 WEST DARBY ROAD, MARYSVILLE OHIO 43040
 (937) 747-2599
 Paul R. Clapsaddle, P.E., P.S.

Date: January 2, 2008
 Scale: 1"=200'
 Proj: MitchellLeo507
 Dwg: Countrytyme1-3Dec07



Survey For Countrytyme

State of Ohio, County of Logan,
 Township of Jefferson, V.M.S. 9372
 Being a division of all of Countrytyme
 ALC Ltd.'s 6.498 acre tract described in
 in Official Record 897, page 157

Gregory J. Cooper and
 Susan L. Cooper
 17.488 acres
 O.R. 897, page 479

Brian J. Lunsford
 10.027 acres
 O.R. 897, page 966

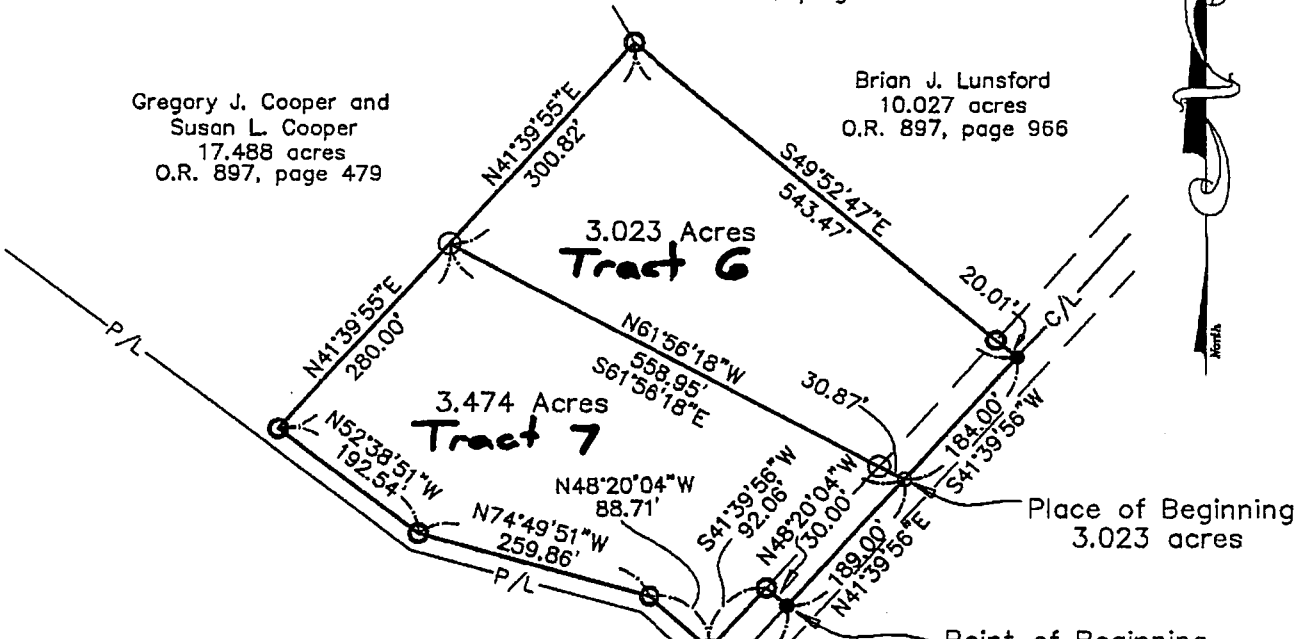

LEGEND:

- ⊕ Railroad spike found
- Magnetic nail set
- 5/8 inch iron pin set with cap marked "CLAPSADDLE RS#6140"
- 1 inch iron pin found
- 5/8 inch iron pin found with cap marked "CLAPSADDLE RS#6140"
- Magnetic nail found

NOTES:

Reference deeds are shown hereon
 Bearings indicated hereon are based on
 an assumed meridian with all others
 based on angles turned

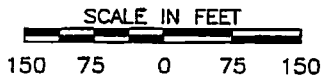
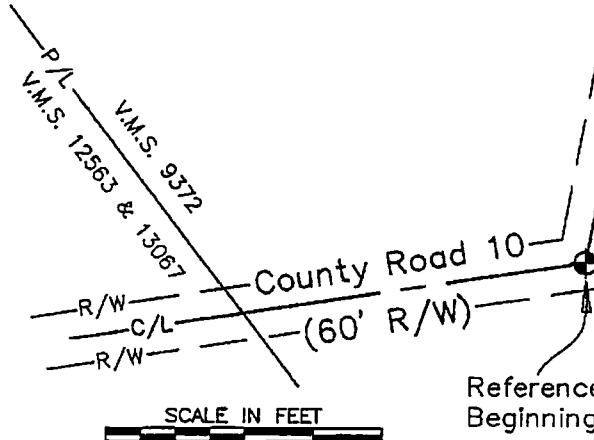

I hereby certify that this plat was prepared from
 a field survey made under my supervision and that
 monuments were placed as indicated hereon.

Paul R. Clapsaddle, R.S. #6140

**Paul R. Clapsaddle
 and Associates**
 REGISTERED ENGINEERS AND SURVEYORS
 19019 WEST DARBY ROAD, MARYSVILLE OHIO 43040
 (937) 747-2599

Paul R. Clapsaddle, P.E., P.S.

Date: January 8, 2008
 Scale: 1"=150'
 Proj: MitchellLeo507
 Dwg: CountryTymeTrct6-7Jan08

Survey For Countrytyme Lodi

State of Ohio, County of Logan,
 Township of Jefferson, V.M.S. 9372,
 being a split of part of Countrytyme Lodi's
 16.463 acre tract described in
 Official Record 897, page 165

LEGEND:

- ⊕ Railroad spike found
- Magnetic nail set
- 5/8 inch iron pin set with cap marked "CLAPSADDLE RS #6140"
- 5/8 inch iron pin found with cap marked "D.E. Gilbert LS-5402"
- ⊙ 1 inch iron pin found
- 5/8 inch iron pin found with cap marked "CLAPSADDLE RS #6140"
- Magnetic nail found

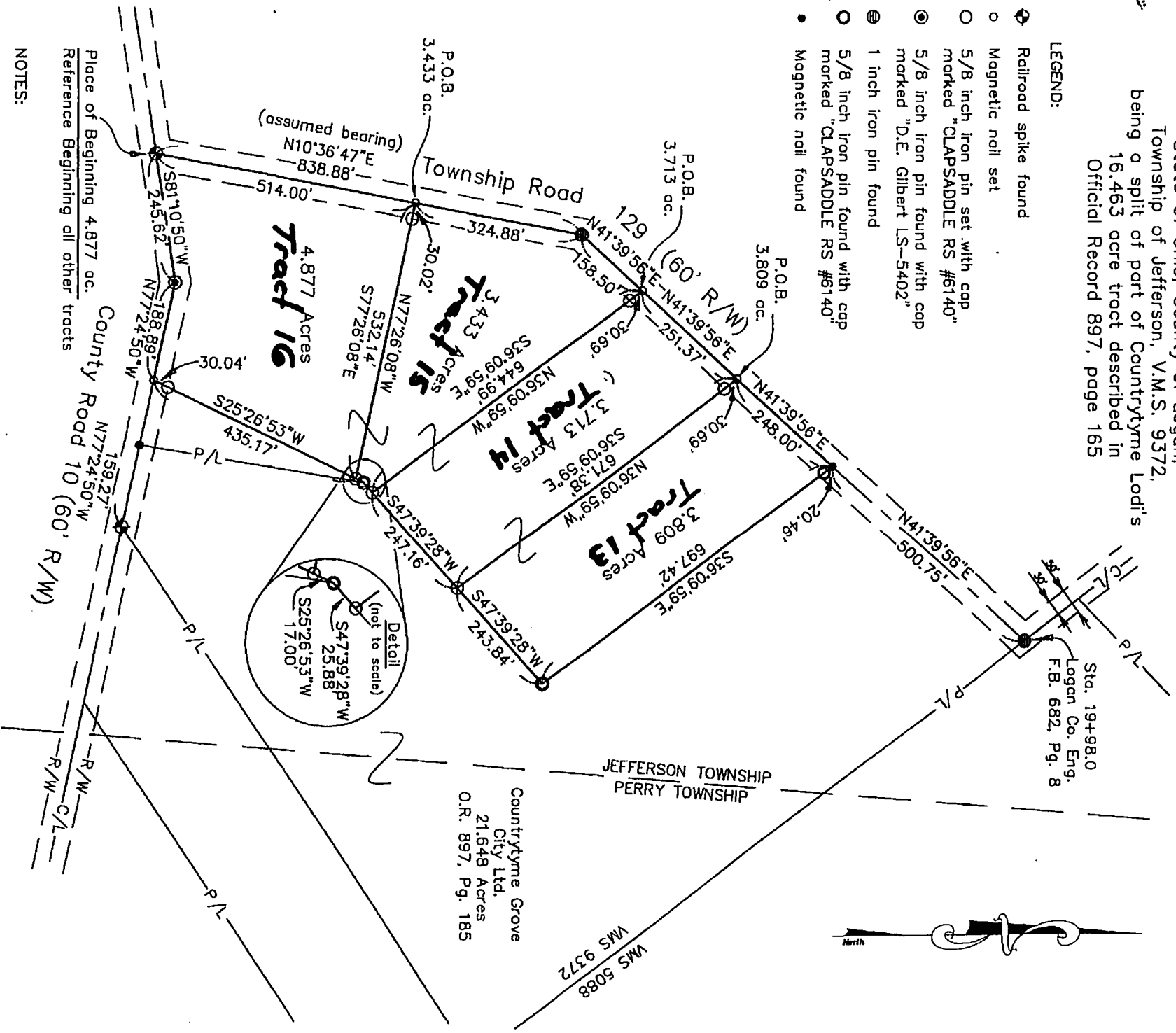

Place of Beginning 4.877 ac.
 Reference Beginning all other tracts

NOTES:

Reference deeds are shown hereon
 Bearings indicated hereon are based on
 an assumed meridian with all others
 based on angles turned

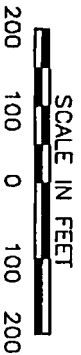

Paul R. Clapsaddle, R.S. #6140

I hereby certify that this plat was prepared from
 a field survey made under my supervision and that
 monuments were placed as indicated hereon.



Paul R. Clapsaddle
 and Associates
 REGISTERED ENGINEERS AND SURVEYORS
 19019 WEST DARBY ROAD, MARYSVILLE OHIO 43040
 (937) 747-2599

Paul R. Clapsaddle, P.E., P.S.

Date: December 7, 2007
 Scale: 1"=200'
 Proj: Mitchell.eo507
 Dwg: CountrytymeLodiLot12-16